

Framework Letting

0714900510

letting.framework.property@gmail.com



Contact Framework Property Services

011 4817444

Framework House
4 Boundary Road
Rouxville
2192

TENANT QUERIES: MAINTENANCE
072 728 2165 (Whatsapp)

EMERGENCY HOLIDAY CONTACTS:
MAINTENANCE
(Residential Tenants Only)

Marc: 072 420 8496
Garth: 084 773 0766

PLEASE NOTE: The use of any Emergency Contractors are at your Own Risk and may be for your own account.

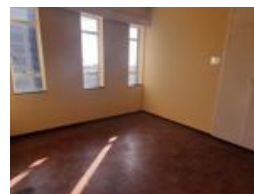
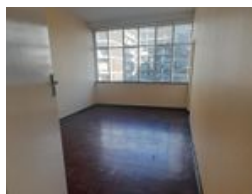

R4,800 pm

Lease Period 12 months
Annual Escalation -

Availability Immediately

Deposit -

🛏 1 🚿 1

FIRST MONTH'S RENT FREE!

Stunning 1- bedroom flat to rent in Berea, located in the Montana Court building on Lily Avenue.

The unit is completed with 1 bedroom, 1 bathroom, a kitchen, and a lounge.

Advertised rental does not include monthly services
Average monthly service costs R1050.71

water is billed per person monthly at R110 per Adult and R40 per child under the age of 12

Electricity is prepaid

R175 p/m UNCAPPED, 10mbps WIFI, LOAD UP TO 5 DEVICES

T's & C's apply

Contact FRAMEWORK for your viewing today!!

(T'S & C'S APPLY)

Features

Interior

Bedrooms	1
Bathrooms	1
Kitchens	1
Recep. Rooms	1
Furnished	No

Exterior

Security	No
Pool	No
Views	False

Sizes

Floor Size	75m ²
------------	------------------

