



Nkosilathi Nyoni
074 826 0019
nkosilathi@framework.co.za



Framework Letting
0714900510

letting.framework.property@gmail.com

Contact Framework Property Services

011 4817444

Framework House
4 Boundary Road
Rouxville
2192

TENANT QUIRIES: MAINTENANCE
072 728 2165 (Whatsapp)

EMERGENCY HOLIDAY CONTACTS:
MAINTENANCE
(Residential Tenants Only)

Marc: 072 420 8496
Garth: 084 773 0766

PLEASE NOTE: The use of any Emergency Contractors are at your Own Risk and may be for your own account.

Room To Let in Berea

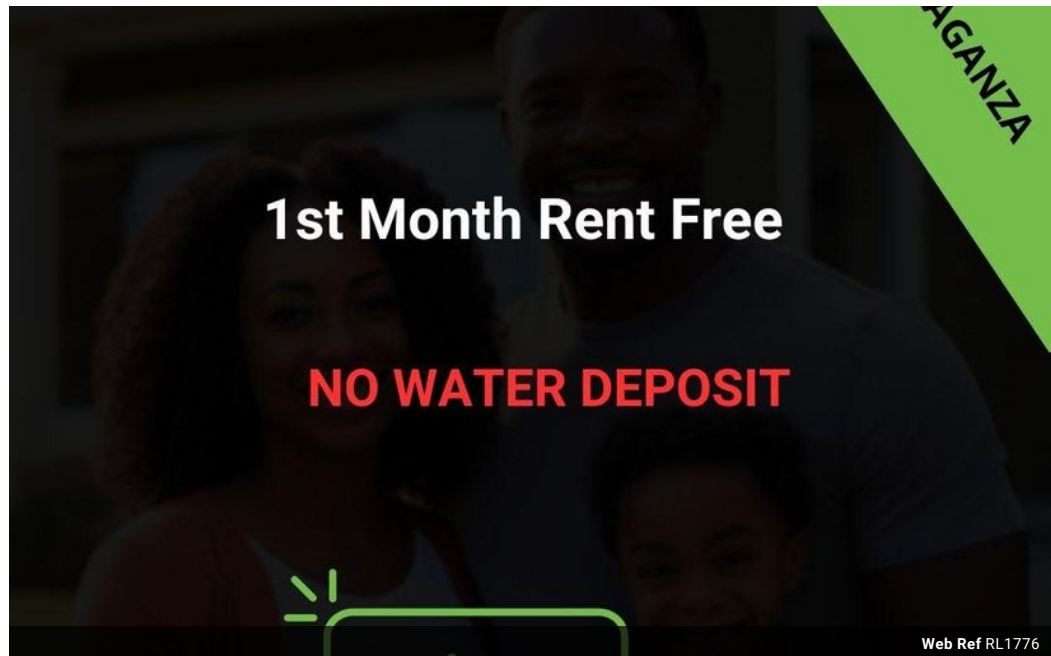
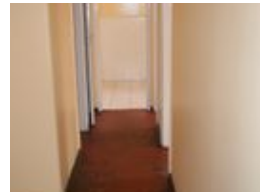
R2,550 pm

Lease Period 12 months
Annual Escalation -

Availability Immediately **Deposit** -

 0  0

MOVE IN TODAY WITH ONLY R3,570! DON'T MISS OUT!

MOVE IN TODAY WITH ONLY R3,570! DON'T MISS OUT!

Looking for an affordable, spacious room in Berea? This is your chance! At Montana Court, CNR Joel & Lilly Avenue, you get:

Private Room

Shared Bathroom & Kitchen

Prime Location - Close to shops & transport routes

Rental Breakdown:

Rent & Deposit: R2,550

Electricity: Prepaid

Parking: R340 p/m (Optional)

Features

Interior		Exterior	
Furnished	No	Pool	No

