



**Tumelo Matthews**  
079 050 1866  
tumi@framework.co.za



**Framework Letting**  
0714900510

letting.framework.property@gmail.com

Contact Framework Property Services

011 4817444

Framework House  
4 Boundary Road  
Rouxville  
2192

TENANT QUIRIES: MAINTENANCE  
072 728 2165 (Whatsapp)

EMERGENCY HOLIDAY CONTACTS:  
MAINTENANCE  
(Residential Tenants Only)

Marc: 072 420 8496  
Garth: 084 773 0766

PLEASE NOTE: The use of any Emergency Contractors are at your Own Risk and may be for your own account.

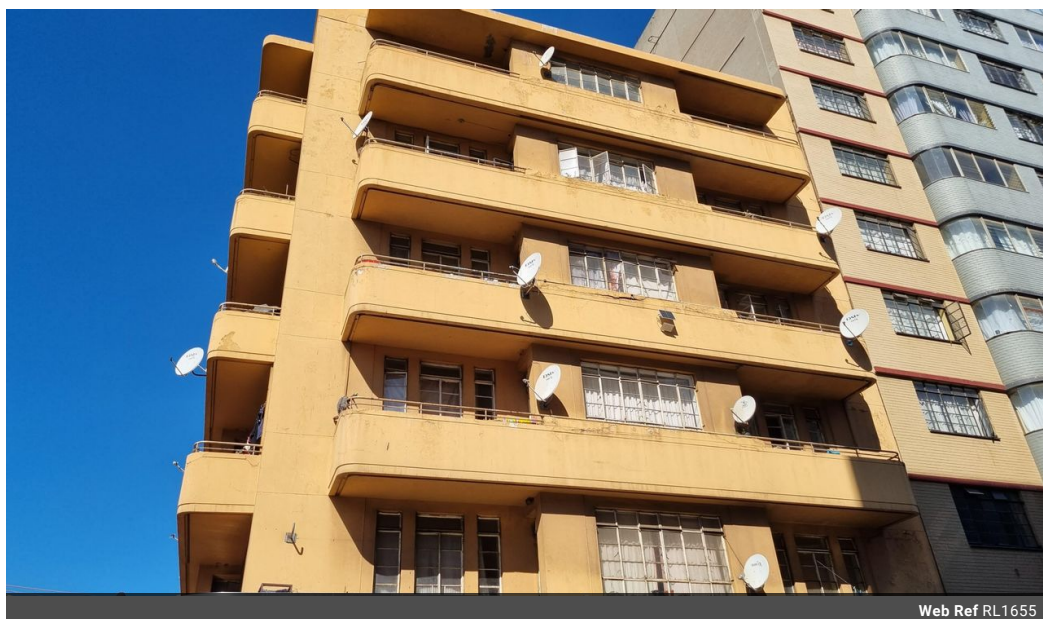

Web Ref RL1655

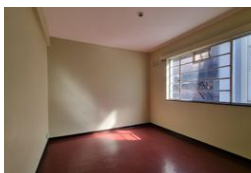

R4,200 pm

**Lease Period** 12 months  
**Annual Escalation** -

**Availability** Immediately **Deposit** -

 1  1

1 Bedroom Flat to Rent in Johannesburg CBD - R4,200 Address: Minto Court, 108 Plein Street

1 Bedroom Flat to Rent in Johannesburg CBD - R4,200  
Address: Minto Court, 108 Plein Street

Spacious 1-bedroom flat with separate lounge, bathroom, and kitchen. Conveniently located near shops and transport. Optional WiFi at R140 p/m.

Details:

Deposit: R4,200 + 200 (ACCESS CARD DEPOSIT)

Admin Fee: R1,000

Prepaid electricity, metered water

Average Monthly Services: R521.22 (Sewer: R399, Refuse: R102.22, Facility Fee: R20)

Contact FRAMEWORK to book a viewing!

## Features

### Interior

Bedrooms	1
Bathrooms	1
Kitchens	0.5
Furnished	No

### Exterior

Pool	No
------	----

